

LOCUS MAP

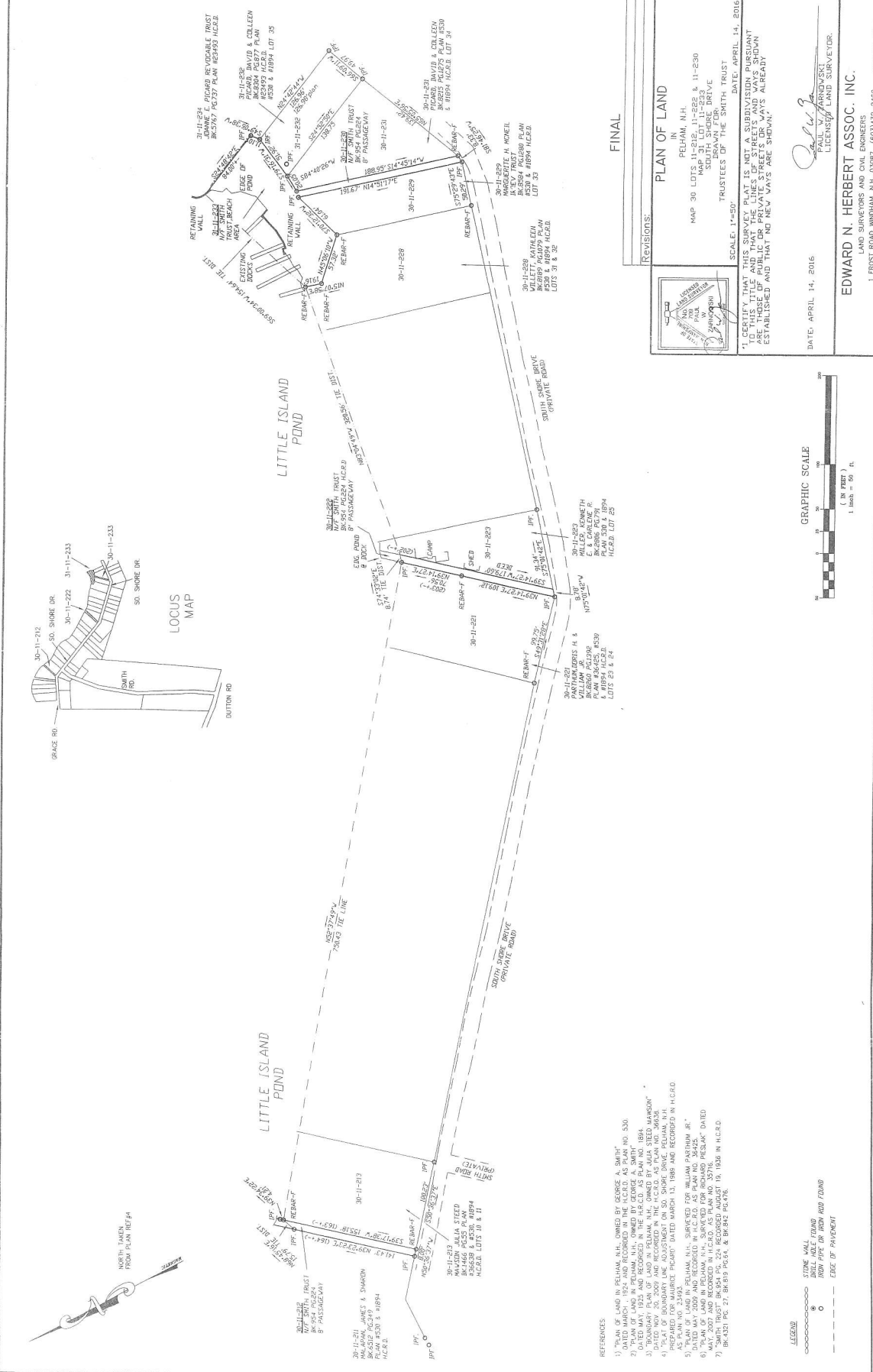

NORTH TAKEN FROM PLAN REF A



REFERENCES

- 1) PLAN OF LAND IN PELHAM, N.H., OWNED BY GEORGE A. SMITH NO. 530 DATED MAY 1925 AND RECORDED IN THE RECORDS OF PELHAM, N.H. AS PLAN NO. 530.
- 2) PLAN OF LAND IN PELHAM, N.H., OWNED BY GEORGE A. SMITH DATED MAY 1925 AND RECORDED IN THE RECORDS OF PELHAM, N.H. AS PLAN NO. 530.
- 3) PLAN OF LAND IN PELHAM, N.H., OWNED BY GEORGE A. SMITH DATED NOV. 20, 2007 AND RECORDED IN THE RECORDS OF PELHAM, N.H. AS PLAN NO. 2493.
- 4) PLAN OF LAND IN PELHAM, N.H., OWNED BY GEORGE A. SMITH DATED NOV. 20, 2007 AND RECORDED IN THE RECORDS OF PELHAM, N.H. AS PLAN NO. 2493.
- 5) PLAN OF LAND IN PELHAM, N.H., OWNED BY GEORGE A. SMITH DATED NOV. 20, 2007 AND RECORDED IN THE RECORDS OF PELHAM, N.H. AS PLAN NO. 2493.
- 6) PLAN OF LAND IN PELHAM, N.H., SURVEYED FOR RICHARD PRESAK DATED NOV. 20, 2007 AND RECORDED IN THE RECORDS OF PELHAM, N.H. AS PLAN NO. 2493.
- 7) "SMITH TRUST" BK 654 PG. 234 RECORDED AUGUST 10, 1938 IN A.C.R.O.
- 8) BK 4321 PG. 27, BK 819 PG 64, & BK 842 PG 476.

LEGEND

- STONE WALL
- IRON PIPE DR. (20" DIA) (20' DIA)
- EDGE OF PAVEMENT

GRAPHIC SCALE



FINAL

REVOLUTIONS

MAP 30 LOTS 11-212, 11-222 & 11-230  
MAP 21, LOT 11-232  
DRAWN FOR  
TRUSTEES OF THE SMITH TRUST



DATE: APRIL 14, 2016

DATE: APRIL 14, 2016

EDWARD N. HERBERT ASSOC. INC.  
LAND SURVEYORS AND CIVIL ENGINEERS  
1 FROST ROAD WINNHAM, N.H. 03087 (603)432-2462

FILE SHEET 1 OF 1

I CERTIFY THAT THIS SURVEY PLAN IS MY OWN SURVEY AND I AM RESPONSIBLE FOR THE ACCURACY OF THIS TITLE AND THAT THE LINES OF STREETS AND PRIVATE DRIVEWAYS SHOWN ARE ESTABLISHED AND THAT THE NEW WAYS ARE SHOWN.

DATE: APRIL 14, 2016  
EDWARD N. HERBERT  
LICENSED LAND SURVEYOR